

NORTH EAST ELEVATION

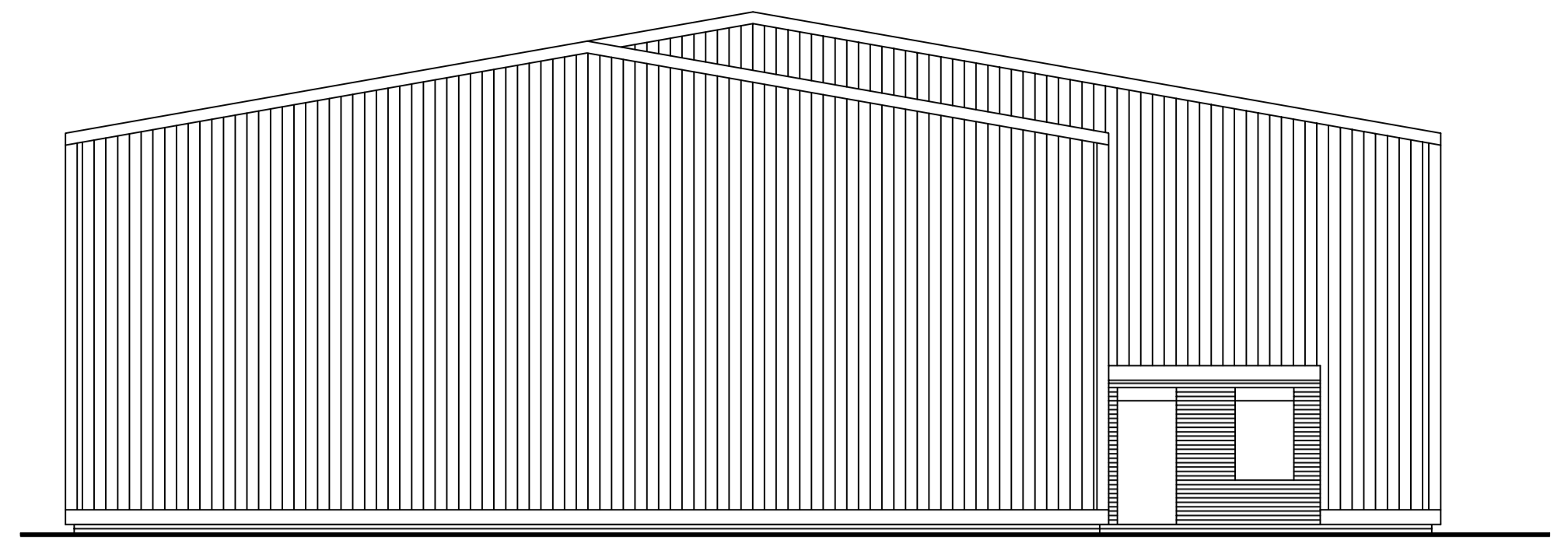

SOUTH EAST ELEVATION

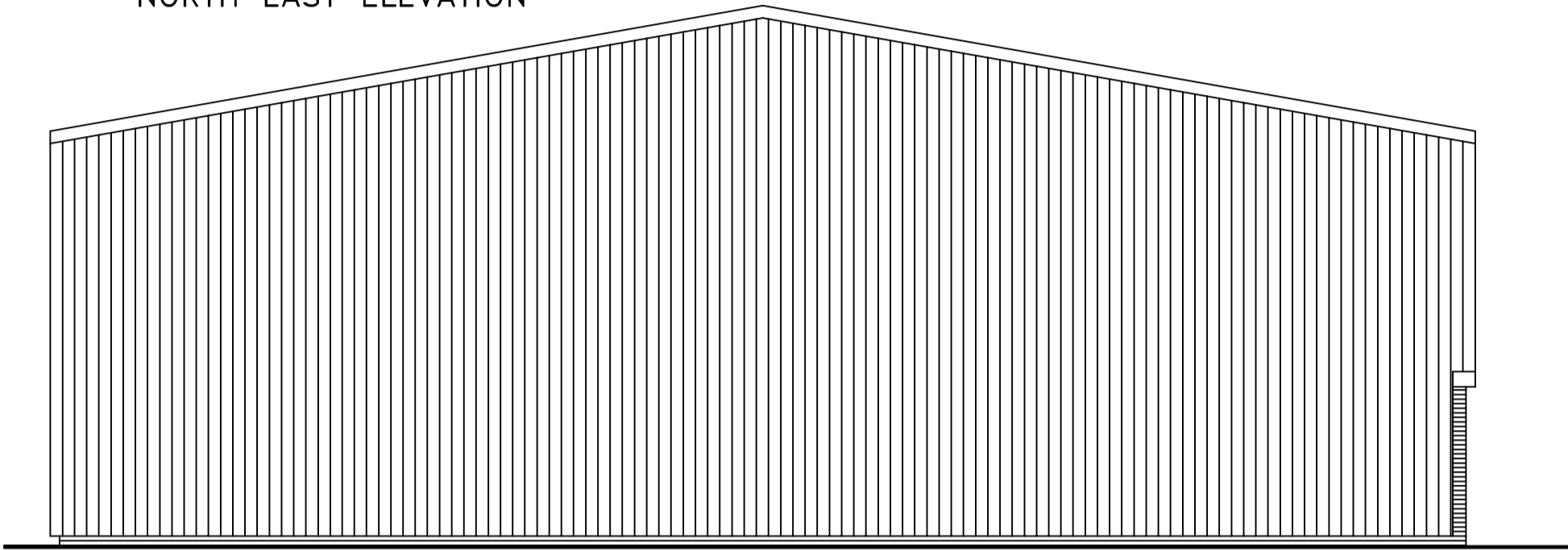

NORTH WEST ELEVATION

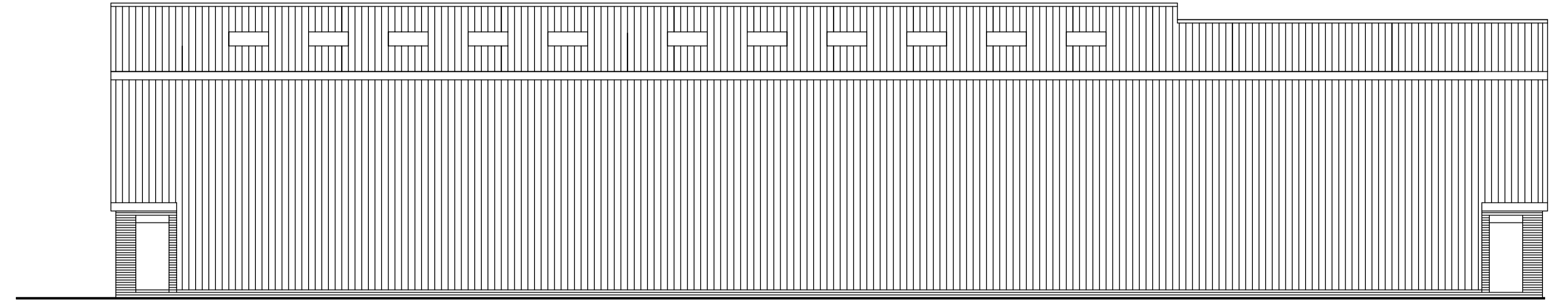

SOUTH WEST ELEVATION

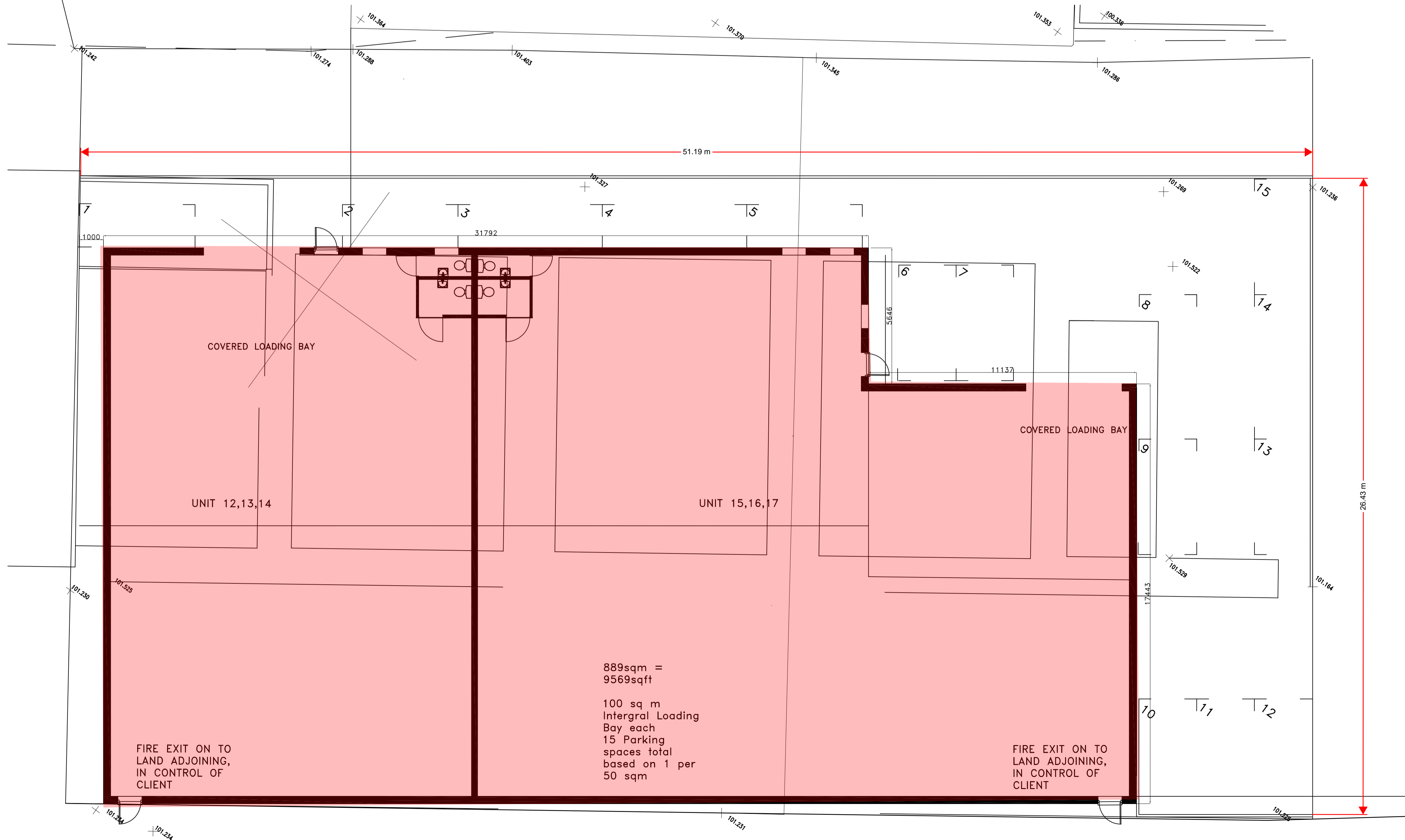

GOOSE WING GREY PROFILED METAL SHEETING TAKEN TO HEAD OF WINDOW TO FRONT ELEVATIONS AND REDUCED TO PLINTH LEVEL TO SIDES AND REAR, WITH INTEGRAL GUTTERS AND DOWN PIPES.
CONTRASTING METAL FRAMED WINDOWS AND DOORS.
LOCAL STOCK BRICK SUPPLIER AND COLOUR TO BE AGREED.
STEEL FACED ENTRANCE DOOR TO COMPLY WITH PART M.
ROLLER SHUTTER DOOR COLOUR TO MATCH ENTRANCE DOOR.
COLOUR TO BE AGREED.
ROOF LIGHTS TO BE SIMILAR PROFILE TO ROOFING.

REVISIONS	DATE
A REAR AND END ELEVATION REVISED	12.02.04
B TOILET ACCOMMODATION REVISED	25.03.04
C UNIT HEIGHT TO RAVES RAISED FROM 6M TO 6.8M & MOVED 1M FROM ADJOINING UNIT.	21.07.04
D ELEVATIONS REVISED	25.08.04

PRELIMINARY

HILL-BARBER PARTNERSHIP. <small>Ockridge House, New Town, Uckfield, East Sussex TN22 5DL. Tel: 01825 787554. Fax: 01825 786601. admin@hillbarber.co.uk ARCHITECTURAL DESIGN AND CONSTRUCTION MANAGEMENT SERVICES.</small>		
Project	Replacement Industrial Units at: Bluebell Business Park, Danehill, Sussex.	
Client	SUPPLY ON DEMAND LTD	
Drawing	Elev/Plan to units 12 to 17	Drawn By : RSH
Scale	1 : 100	Drawing No : 14603/06/12
Date	October 2003	Revision : D



Lewes District Council

www.lewes.gov.uk

Mr N Alderton
Prospective Planning
79 Western Road
NEWICK
East Sussex BN8 4NX

Lewes District Council
Planning Services
Southover House
Southover Road
Lewes
East Sussex BN7 1AB
01273 471600
01273 484452 fax
andrew.hill@lewes.
gov.uk
01273 487153 Minicom
DX No. 3118 Lewes-1

direct dial 484415 Andrew Hill

my ref LW/04/0584 AH

your ref *1836 reserved*

date 1 February 2010

Dear Mr Alderton

Town and Country Planning Act 1990
Unit 12/17 Bluebell Business Park, Sheffield Park

I refer to your letter dated 25 January 2010, received in this office on 27 January, concerning the above site.

I tend to agree with your assessment of the situation that as all conditions have been discharged on the outline permission and that a material start has commenced on site through the demolition of the existing structures, development has commenced and the permission implemented.

As discussed, should any contamination be found on site all work should cease and the Council's Environmental Health Officer should be contacted.

These comments are an officers opinion only, offered on a 'without prejudice' basis.

Yours sincerely

A Hill
Area Team Leader (North)



INVESTOR IN PEOPLE

Please address all correspondence to the
Director of Planning and Environmental Services

Director: Lindsay Frost BA (Hons) DipTP MRTPI

