

Offices To Let



Unit 12 Offices
Dana Estate
Transfesa Road

PADDOCK WOOD

Kent TN12 6UT

Location

Paddock Wood is located 45 miles southeast of central London, 10 miles south west of Maidstone and 8 miles north east of Tunbridge Wells. The property is on the Transfesa Industrial Estate, 5 minute walk from the mainline railway station and a 10 minute walk to shops.

Description

Attractive functional offices
Award winning design
5 individual offices and general office
Carpet & Marble flooring
Hot air heating
Good car parking
Male and female toilets
24 hour usage

Accommodation

Ground	190	
First	<u>4,390</u>	4,580 sqft

(425 sq m)

Terms

To let on flexible terms at **£34,350 pa** (£7.50 psf) plus vat. Rates payable 2015/16 £7,200 pa (Rateable Value £15,000) Terms exclusive of service charge & building insurance, Subject to contract.

Available NOW!

RENT JUST

£7.50 psf!

4,580 sqft

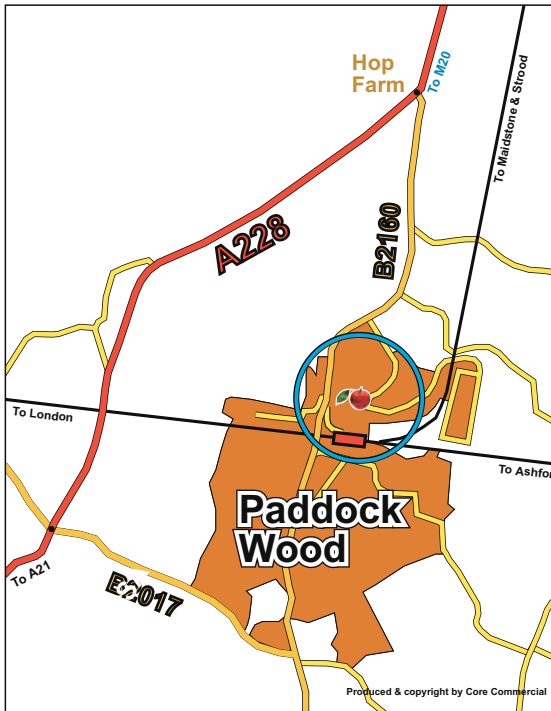
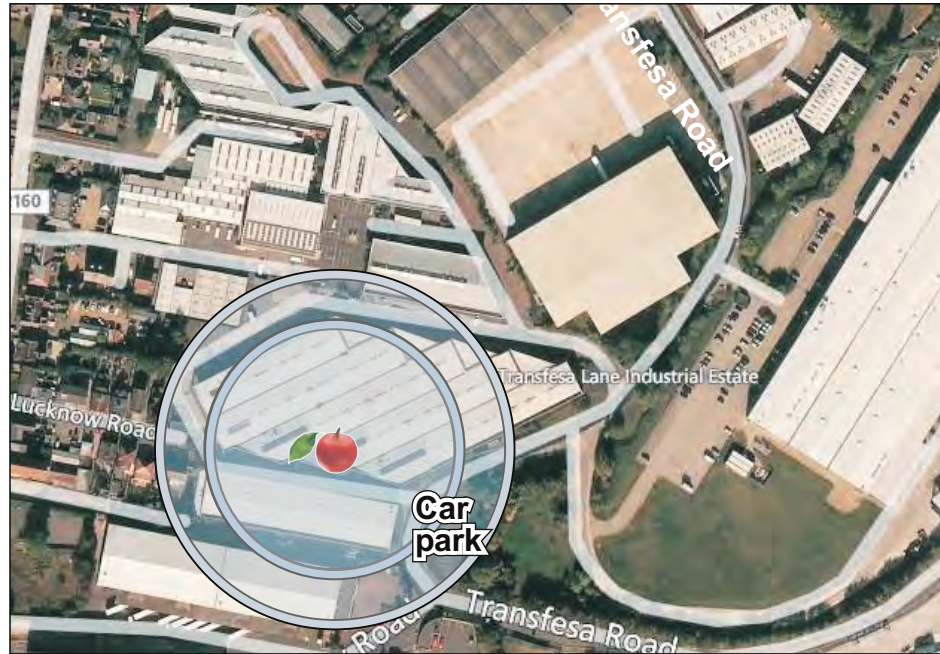
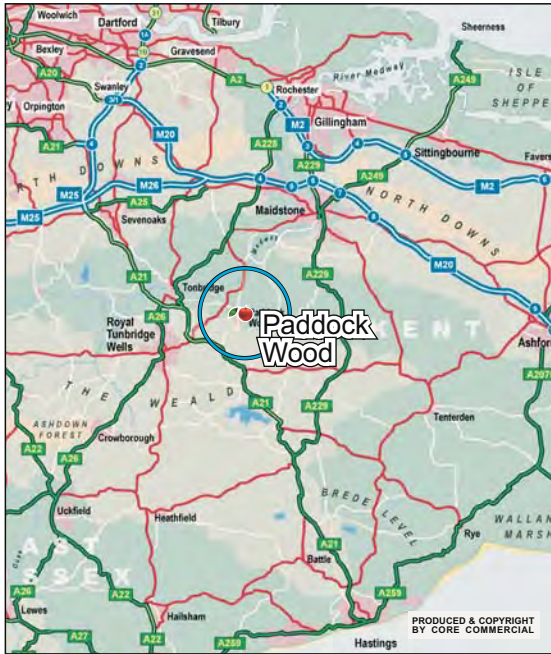



CORE
 COMMERCIAL
01892 834483
www.CoreCommercial.co.uk

David Marriott
 David@CoreCommercial.co.uk
Neil Mason
 Neil@CoreCommercial.co.uk
Stephen Smith
 Stephen@CoreCommercial.co.uk

IMPORTANT NOTICE The agents give notice to anyone who may read these particulars as follows: 1. These particulars are prepared for the guidance only of prospective purchasers. They are intended to give a fair overall description of the property but are not intended to constitute part of an offer or contract. 2. Any information contained herein (whether in the text, plans or photographs) is given in good faith but should not be relied upon as being a statement or representation of fact. 3. Nothing in these particulars shall be deemed to be a statement that the property is in good condition or otherwise nor that any services or facilities are in good working order. 4. The photographs appearing in this brochure show only certain parts and aspects of the property at the time when the photographs were taken. Certain aspects may have changed since the photographs were taken and it should not be assumed that the property remains precisely as displayed in the photographs. Furthermore no assumptions should be made in respect of parts of the property which are not shown in the photographs. 5. Any areas, measurements or distances referred to herein are approximate only. 6. Where there is reference in these particulars to the fact that alterations have been carried out or that a particular use is made of any part of the property this is not intended to be a statement that any necessary planning, building regulations or other consents have been obtained and these matters must be verified by any intending purchaser. 7. Descriptions of a property are inevitably subjective and the descriptions contained herein are used in good faith as an opinion and not by way of statement of fact. The landlord accepts the principles of the Code of Practice for Commercial Leases in England and Wales. Alternative lease terms are available upon request. A copy of the code can be obtained from the Royal Institution of Chartered Surveyors, 12 George Street, Parliament Square, London, SW1P 3AD or alternatively from www.commercialleasecode.co.uk

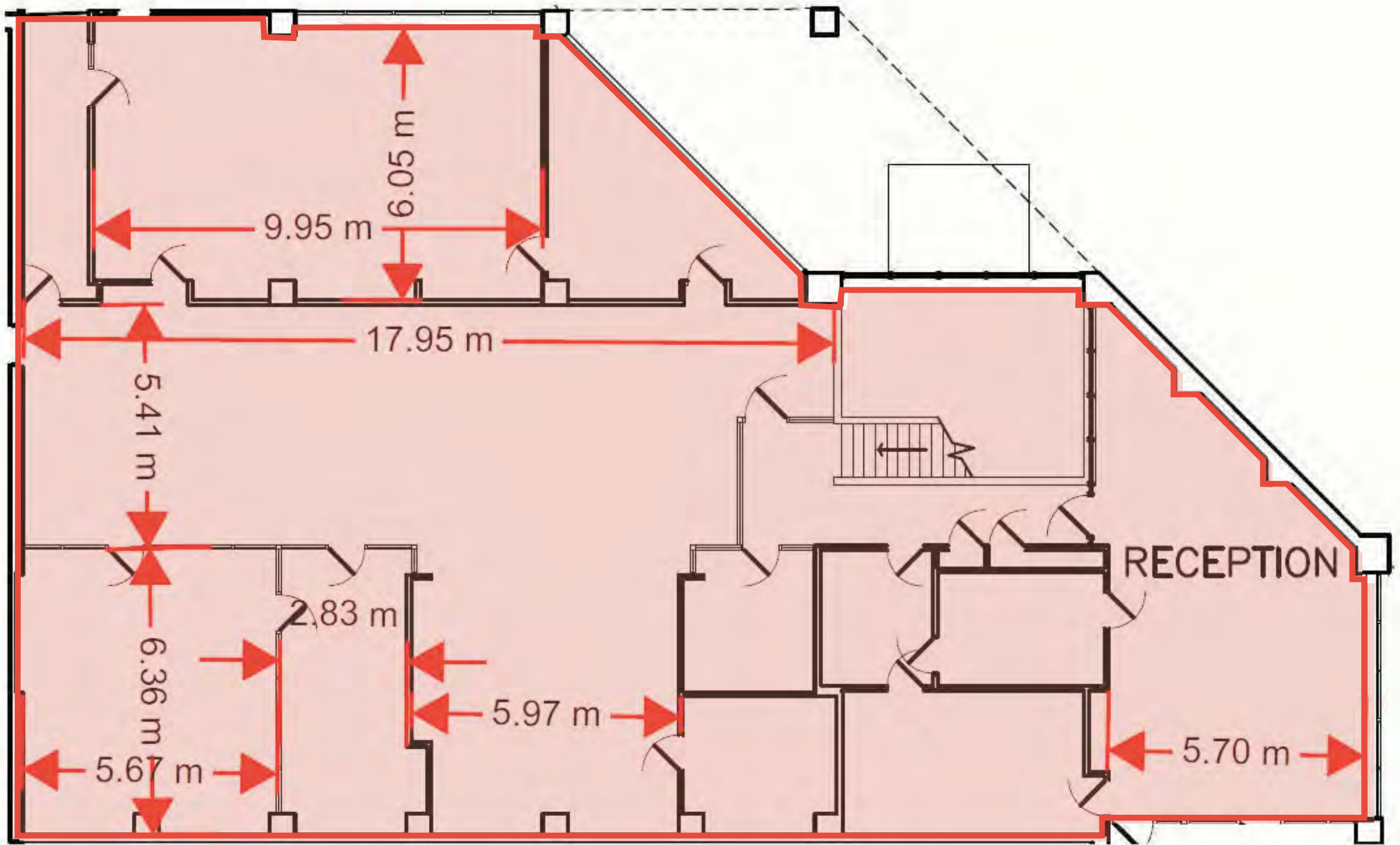
Produced and copyright by Core Commercial



First Floor plan - not to scale